

TYPICAL FLOOR PLAN - 8TH TO 10TH FLOOR

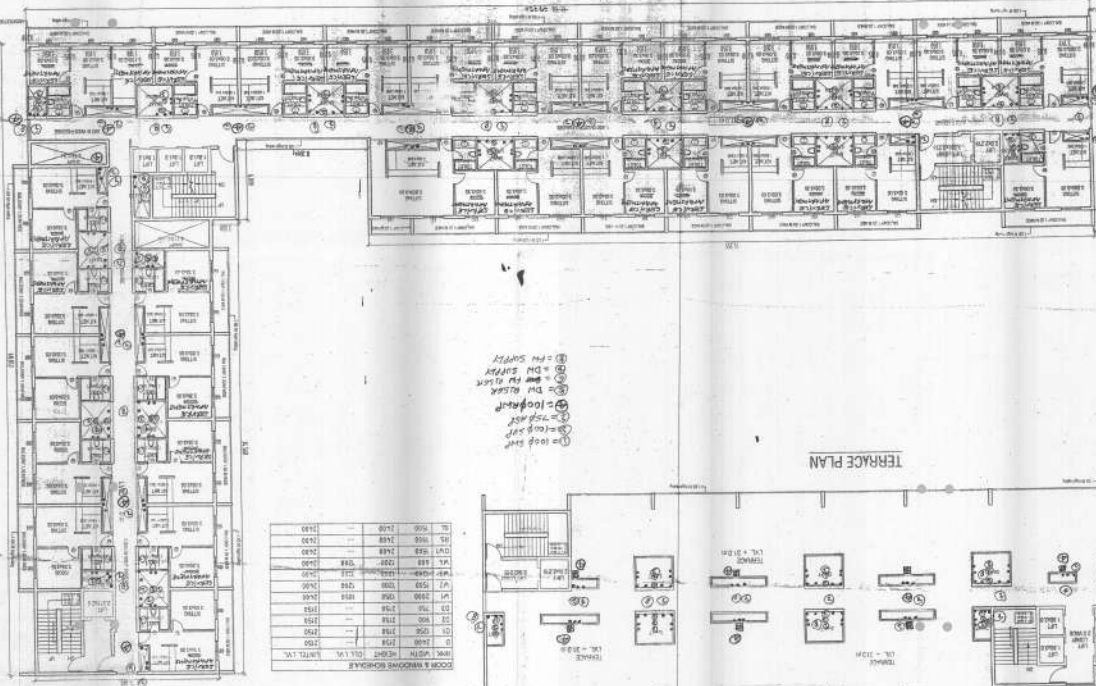

THE ABOVE PLAN IS THE PROPERTY OF THE ARCHITECT AND IS NOT TO BE USED FOR ANY OTHER PROJECT WITHOUT THE WRITTEN CONSENT OF THE ARCHITECT. ANY REPRODUCTION OR USE OF THIS PLAN WITHOUT THE WRITTEN CONSENT OF THE ARCHITECT IS STRICTLY PROHIBITED. THE ARCHITECT ACCEPTS NO RESPONSIBILITY FOR THE ACCURACY OF THE INFORMATION CONTAINED HEREIN OR FOR THE RESULTS OF ANY ACTION TAKEN OR NOT TAKEN IN RELIANCE THEREON. THE ARCHITECT IS NOT PROVIDING ANY PROFESSIONAL OPINION OR RECOMMENDATION ON ANY MATTER OTHER THAN THAT SPECIFICALLY IDENTIFIED IN THE CONTRACT DOCUMENTS.

APPROVED FOR CONSTRUCTION BY THE ARCHITECT. THE ARCHITECT HAS CONDUCTED VISUAL GENERAL VERIFICATION OF THE INFORMATION CONTAINED HEREIN AND HAS FOUND THAT IT APPEARS TO BE CORRECT. THE ARCHITECT HAS NOT CONDUCTED ANY FIELD SURVEY OR VERIFICATION OF THE INFORMATION CONTAINED HEREIN. THE ARCHITECT IS NOT PROVIDING ANY PROFESSIONAL OPINION OR RECOMMENDATION ON ANY MATTER OTHER THAN THAT SPECIFICALLY IDENTIFIED IN THE CONTRACT DOCUMENTS.

1. ROOF SAFE
 2. CLOSET
 3. OFFICE
 4. PUB RESTAURANT
 5. PUB RESTAURANT
 6. PUB RESTAURANT
 7. PUB RESTAURANT
 8. PUB RESTAURANT
 9. PUB RESTAURANT

| NO. | DESCRIPTION | AREA | UNIT |
|-----|----------------|------|------|
| 01 | ROOF SAFE | 1.00 | 1.00 |
| 02 | CLOSET | 2.00 | 2.00 |
| 03 | OFFICE | 3.00 | 3.00 |
| 04 | PUB RESTAURANT | 4.00 | 4.00 |
| 05 | PUB RESTAURANT | 4.00 | 4.00 |
| 06 | PUB RESTAURANT | 4.00 | 4.00 |
| 07 | PUB RESTAURANT | 4.00 | 4.00 |
| 08 | PUB RESTAURANT | 4.00 | 4.00 |
| 09 | PUB RESTAURANT | 4.00 | 4.00 |
| 10 | PUB RESTAURANT | 4.00 | 4.00 |
| 11 | PUB RESTAURANT | 4.00 | 4.00 |
| 12 | PUB RESTAURANT | 4.00 | 4.00 |
| 13 | PUB RESTAURANT | 4.00 | 4.00 |
| 14 | PUB RESTAURANT | 4.00 | 4.00 |
| 15 | PUB RESTAURANT | 4.00 | 4.00 |
| 16 | PUB RESTAURANT | 4.00 | 4.00 |
| 17 | PUB RESTAURANT | 4.00 | 4.00 |
| 18 | PUB RESTAURANT | 4.00 | 4.00 |
| 19 | PUB RESTAURANT | 4.00 | 4.00 |
| 20 | PUB RESTAURANT | 4.00 | 4.00 |

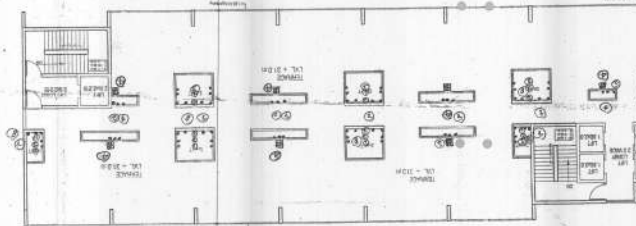

TERRACE PLAN

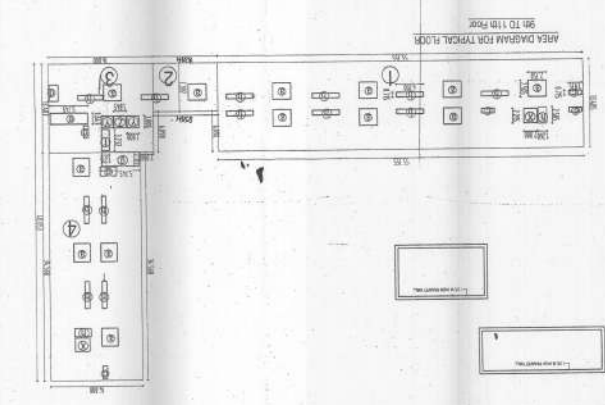
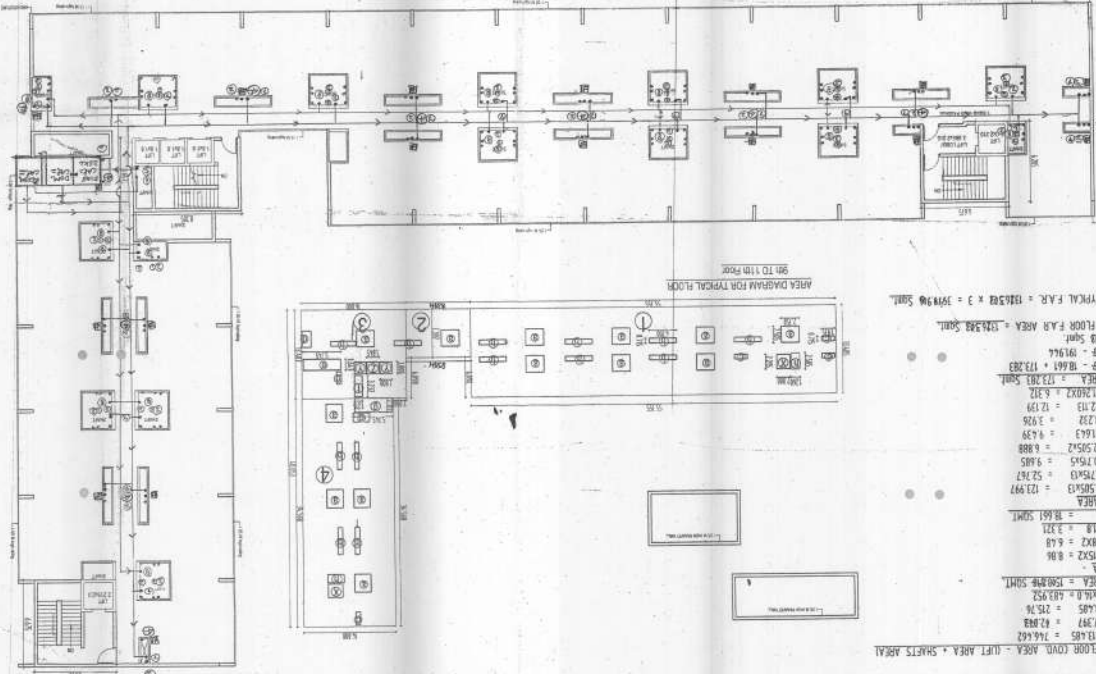

- TOTAL TYPICAL FLOOR AREA = 108,320 SQ. FT. (3.2139 AC)
- TYPICAL FLOOR AREA = 108,320 SQ. FT.
- AREA OF SHEDS = 10,000 SQ. FT.
- AREA OF DRIVEWAY = 1,000 SQ. FT.
- AREA OF SIDEWALKS = 1,000 SQ. FT.
- AREA OF PATIO = 1,000 SQ. FT.
- AREA OF TERRACE = 1,000 SQ. FT.
- AREA OF CORRIDORS = 1,000 SQ. FT.
- AREA OF RESTROOMS = 1,000 SQ. FT.
- AREA OF SERVICE AREAS = 1,000 SQ. FT.
- AREA OF ELEVATOR SHAFTS = 1,000 SQ. FT.
- AREA OF STAIR SHAFTS = 1,000 SQ. FT.
- AREA OF MECHANICAL SHAFTS = 1,000 SQ. FT.
- AREA OF ELECTRICAL SHAFTS = 1,000 SQ. FT.
- AREA OF TELEPHONE SHAFTS = 1,000 SQ. FT.
- AREA OF ELEVATOR LOUNGE = 1,000 SQ. FT.
- AREA OF ELEVATOR LOBBY = 1,000 SQ. FT.
- AREA OF ELEVATOR WAITING AREA = 1,000 SQ. FT.
- AREA OF ELEVATOR SERVICE AREA = 1,000 SQ. FT.
- AREA OF ELEVATOR CONTROL ROOM = 1,000 SQ. FT.
- AREA OF ELEVATOR DRIVEWAY = 1,000 SQ. FT.
- AREA OF ELEVATOR TRACKS = 1,000 SQ. FT.
- AREA OF ELEVATOR CARS = 1,000 SQ. FT.
- AREA OF ELEVATOR COUNTERWEIGHTS = 1,000 SQ. FT.
- AREA OF ELEVATOR BALANCE WEIGHTS = 1,000 SQ. FT.
- AREA OF ELEVATOR SPROCKETS = 1,000 SQ. FT.
- AREA OF ELEVATOR WHEELS = 1,000 SQ. FT.
- AREA OF ELEVATOR RAILS = 1,000 SQ. FT.
- AREA OF ELEVATOR GUIDE RAILS = 1,000 SQ. FT.
- AREA OF ELEVATOR TENSIONERS = 1,000 SQ. FT.
- AREA OF ELEVATOR HOISTS = 1,000 SQ. FT.
- AREA OF ELEVATOR DRUMS = 1,000 SQ. FT.
- AREA OF ELEVATOR SHEET METALS = 1,000 SQ. FT.
- AREA OF ELEVATOR BOLTS = 1,000 SQ. FT.
- AREA OF ELEVATOR NUTS = 1,000 SQ. FT.
- AREA OF ELEVATOR WASHERS = 1,000 SQ. FT.
- AREA OF ELEVATOR COUPLERS = 1,000 SQ. FT.
- AREA OF ELEVATOR JOINTS = 1,000 SQ. FT.
- AREA OF ELEVATOR SLIDES = 1,000 SQ. FT.
- AREA OF ELEVATOR BRUSHES = 1,000 SQ. FT.
- AREA OF ELEVATOR CONTACTS = 1,000 SQ. FT.
- AREA OF ELEVATOR PHOTOCELLS = 1,000 SQ. FT.
- AREA OF ELEVATOR PHOTOEYES = 1,000 SQ. FT.
- AREA OF ELEVATOR PHOTOBEAMS = 1,000 SQ. FT.
- AREA OF ELEVATOR PHOTOCELLS = 1,000 SQ. FT.
- AREA OF ELEVATOR PHOTOEYES = 1,000 SQ. FT.
- AREA OF ELEVATOR PHOTOBEAMS = 1,000 SQ. FT.