

24.0M WIDE ROAD

60.0M WIDE SECTOR ROAD

12.0M WIDE SERVICE ROAD

12.0M WIDE SERVICE ROAD

AREA STATEMENT -
 TOTAL PLOT AREA = 4.4 ACRES (38,987.7 Sqm)
 OPEN GROUND COVERAGE 4% OF 4.0 ACRES = 947.96 Sqm
 PROPOSED SHED AREA = 2,072.00 Sqm
 AREA ON GROUND COVERAGE = 6,318.65 Sqm
 PROPOSED FAR ON GROUND FLOOR = 4,192.55 Sqm
 PROPOSED FAR ON FIRST FLOOR = 1,792.55 Sqm
 PROPOSED FAR ON SECOND FLOOR = 206.72 Sqm
 PROPOSED FAR ON THIRD FLOOR = 206.72 Sqm
 TOTAL FAR = 8,390.59 Sqm
 24,410 - 281 Sqm

TOTAL BASEMENT LEVEL AREA -
 PROPOSED COVERED AREA ON UPPER FLOOR = 10,524.85 Sqm
 PROPOSED COVERED AREA ON LOWER FLOOR = 2,072.00 Sqm
 TOTAL AREA = 12,596.85 Sqm

NO. OF PARKING REQUIRED = 10 E.C.S FOR 95 Sqm
 • BALANCE 10 = 50 x 20 = 1,000 E.C.S. ANY 200 E.C.S.
 OPEN CAR PARKING @ 15% OF 500 = 75 x 3.0 = 225 E.C.S.
 PARKING PROVIDED = 10 + 225 = 235 E.C.S.
 TOTAL PARKING PROVIDED = 10 + 225 = 235 E.C.S.

GENERAL NOTES

1. ALL DIMENSIONS ARE IN METERS UNLESS OTHERWISE STATED.
2. THE PROPOSED BUILDING SHALL BE CONSTRUCTED IN ACCORDANCE WITH THE REQUIREMENTS OF THE NATIONAL BUILDING REGULATIONS, 1984 AND THE NATIONAL ELECTRICAL REGULATIONS, 1984.
3. THE PROPOSED BUILDING SHALL BE CONSTRUCTED ON A GRADE OF 100.00 Meters Above Mean Sea Level (AMSL).
4. THE PROPOSED BUILDING SHALL BE CONSTRUCTED ON A GRADE OF 100.00 Meters Above Mean Sea Level (AMSL).
5. THE PROPOSED BUILDING SHALL BE CONSTRUCTED ON A GRADE OF 100.00 Meters Above Mean Sea Level (AMSL).
6. THE PROPOSED BUILDING SHALL BE CONSTRUCTED ON A GRADE OF 100.00 Meters Above Mean Sea Level (AMSL).
7. THE PROPOSED BUILDING SHALL BE CONSTRUCTED ON A GRADE OF 100.00 Meters Above Mean Sea Level (AMSL).
8. THE PROPOSED BUILDING SHALL BE CONSTRUCTED ON A GRADE OF 100.00 Meters Above Mean Sea Level (AMSL).
9. THE PROPOSED BUILDING SHALL BE CONSTRUCTED ON A GRADE OF 100.00 Meters Above Mean Sea Level (AMSL).
10. THE PROPOSED BUILDING SHALL BE CONSTRUCTED ON A GRADE OF 100.00 Meters Above Mean Sea Level (AMSL).

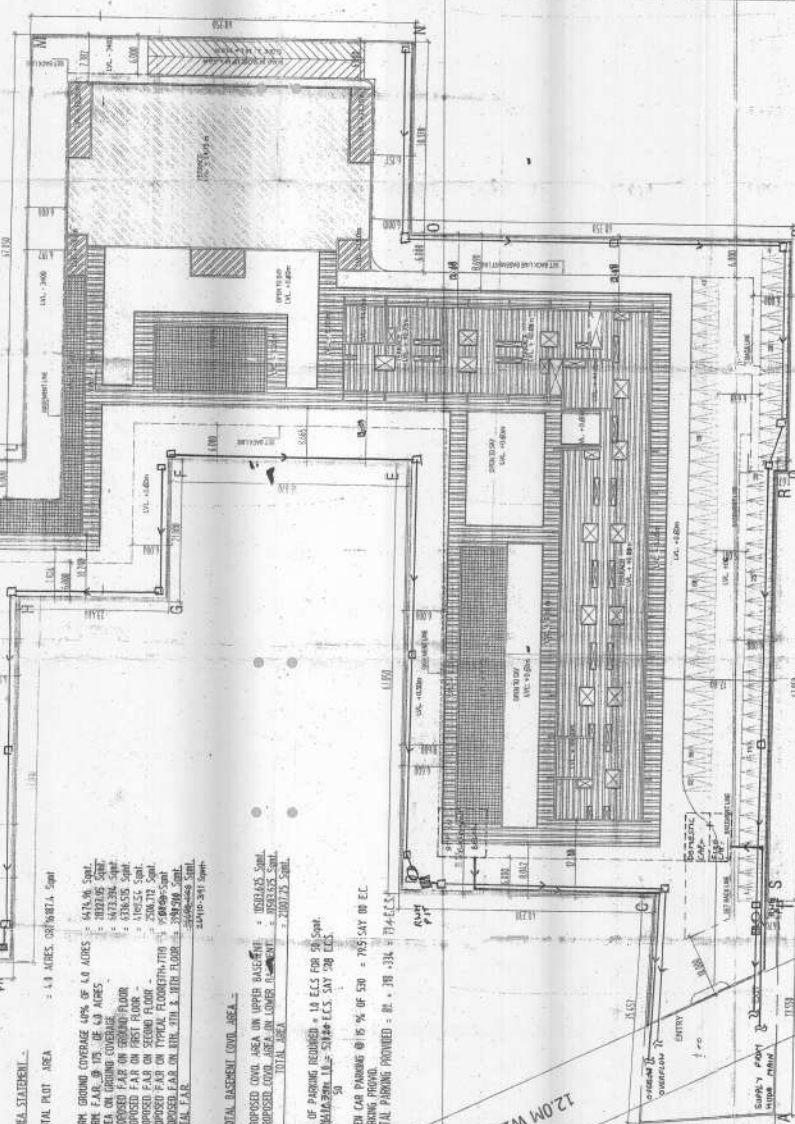
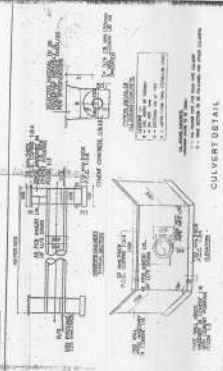

PROPOSED BUILDING PLAN FOR COMMERCIAL COLONY AREA SURROUNDING 4.0 ACRES (LICENCE NO. 81 OF 2010 DATED: 17.05.2010) IN THE COMMERCIAL ZONE OF THE URBAN COMPLEX BEING DEVELOPED BY M/S PRIME IT SOLUTIONS PVT. LTD. AND OTHERS.

PRASAD SHARMA ARCHITECTS (P) LTD.
 101, 102, 103, 104, 105, 106, 107, 108, 109, 110, 111, 112, 113, 114, 115, 116, 117, 118, 119, 120, 121, 122, 123, 124, 125, 126, 127, 128, 129, 130, 131, 132, 133, 134, 135, 136, 137, 138, 139, 140, 141, 142, 143, 144, 145, 146, 147, 148, 149, 150, 151, 152, 153, 154, 155, 156, 157, 158, 159, 160, 161, 162, 163, 164, 165, 166, 167, 168, 169, 170, 171, 172, 173, 174, 175, 176, 177, 178, 179, 180, 181, 182, 183, 184, 185, 186, 187, 188, 189, 190, 191, 192, 193, 194, 195, 196, 197, 198, 199, 200, 201, 202, 203, 204, 205, 206, 207, 208, 209, 210, 211, 212, 213, 214, 215, 216, 217, 218, 219, 220, 221, 222, 223, 224, 225, 226, 227, 228, 229, 230, 231, 232, 233, 234, 235, 236, 237, 238, 239, 240, 241, 242, 243, 244, 245, 246, 247, 248, 249, 250, 251, 252, 253, 254, 255, 256, 257, 258, 259, 260, 261, 262, 263, 264, 265, 266, 267, 268, 269, 270, 271, 272, 273, 274, 275, 276, 277, 278, 279, 280, 281, 282, 283, 284, 285, 286, 287, 288, 289, 290, 291, 292, 293, 294, 295, 296, 297, 298, 299, 300, 301, 302, 303, 304, 305, 306, 307, 308, 309, 310, 311, 312, 313, 314, 315, 316, 317, 318, 319, 320, 321, 322, 323, 324, 325, 326, 327, 328, 329, 330, 331, 332, 333, 334, 335, 336, 337, 338, 339, 340, 341, 342, 343, 344, 345, 346, 347, 348, 349, 350, 351, 352, 353, 354, 355, 356, 357, 358, 359, 360, 361, 362, 363, 364, 365, 366, 367, 368, 369, 370, 371, 372, 373, 374, 375, 376, 377, 378, 379, 380, 381, 382, 383, 384, 385, 386, 387, 388, 389, 390, 391, 392, 393, 394, 395, 396, 397, 398, 399, 400, 401, 402, 403, 404, 405, 406, 407, 408, 409, 410, 411, 412, 413, 414, 415, 416, 417, 418, 419, 420, 421, 422, 423, 424, 425, 426, 427, 428, 429, 430, 431, 432, 433, 434, 435, 436, 437, 438, 439, 440, 441, 442, 443, 444, 445, 446, 447, 448, 449, 450, 451, 452, 453, 454, 455, 456, 457, 458, 459, 460, 461, 462, 463, 464, 465, 466, 467, 468, 469, 470, 471, 472, 473, 474, 475, 476, 477, 478, 479, 480, 481, 482, 483, 484, 485, 486, 487, 488, 489, 490, 491, 492, 493, 494, 495, 496, 497, 498, 499, 500, 501, 502, 503, 504, 505, 506, 507, 508, 509, 510, 511, 512, 513, 514, 515, 516, 517, 518, 519, 520, 521, 522, 523, 524, 525, 526, 527, 528, 529, 530, 531, 532, 533, 534, 535, 536, 537, 538, 539, 540, 541, 542, 543, 544, 545, 546, 547, 548, 549, 550, 551, 552, 553, 554, 555, 556, 557, 558, 559, 560, 561, 562, 563, 564, 565, 566, 567, 568, 569, 570, 571, 572, 573, 574, 575, 576, 577, 578, 579, 580, 581, 582, 583, 584, 585, 586, 587, 588, 589, 590, 591, 592, 593, 594, 595, 596, 597, 598, 599, 600, 601, 602, 603, 604, 605, 606, 607, 608, 609, 610, 611, 612, 613, 614, 615, 616, 617, 618, 619, 620, 621, 622, 623, 624, 625, 626, 627, 628, 629, 630, 631, 632, 633, 634, 635, 636, 637, 638, 639, 640, 641, 642, 643, 644, 645, 646, 647, 648, 649, 650, 651, 652, 653, 654, 655, 656, 657, 658, 659, 660, 661, 662, 663, 664, 665, 666, 667, 668, 669, 670, 671, 672, 673, 674, 675, 676, 677, 678, 679, 680, 681, 682, 683, 684, 685, 686, 687, 688, 689, 690, 691, 692, 693, 694, 695, 696, 697, 698, 699, 700, 701, 702, 703, 704, 705, 706, 707, 708, 709, 710, 711, 712, 713, 714, 715, 716, 717, 718, 719, 720, 721, 722, 723, 724, 725, 726, 727, 728, 729, 730, 731, 732, 733, 734, 735, 736, 737, 738, 739, 740, 741, 742, 743, 744, 745, 746, 747, 748, 749, 750, 751, 752, 753, 754, 755, 756, 757, 758, 759, 760, 761, 762, 763, 764, 765, 766, 767, 768, 769, 770, 771, 772, 773, 774, 775, 776, 777, 778, 779, 780, 781, 782, 783, 784, 785, 786, 787, 788, 789, 790, 791, 792, 793, 794, 795, 796, 797, 798, 799, 800, 801, 802, 803, 804, 805, 806, 807, 808, 809, 810, 811, 812, 813, 814, 815, 816, 817, 818, 819, 820, 821, 822, 823, 824, 825, 826, 827, 828, 829, 830, 831, 832, 833, 834, 835, 836, 837, 838, 839, 840, 841, 842, 843, 844, 845, 846, 847, 848, 849, 850, 851, 852, 853, 854, 855, 856, 857, 858, 859, 860, 861, 862, 863, 864, 865, 866, 867, 868, 869, 870, 871, 872, 873, 874, 875, 876, 877, 878, 879, 880, 881, 882, 883, 884, 885, 886, 887, 888, 889, 890, 891, 892, 893, 894, 895, 896, 897, 898, 899, 900, 901, 902, 903, 904, 905, 906, 907, 908, 909, 910, 911, 912, 913, 914, 915, 916, 917, 918, 919, 920, 921, 922, 923, 924, 925, 926, 927, 928, 929, 930, 931, 932, 933, 934, 935, 936, 937, 938, 939, 940, 941, 942, 943, 944, 945, 946, 947, 948, 949, 950, 951, 952, 953, 954, 955, 956, 957, 958, 959, 960, 961, 962, 963, 964, 965, 966, 967, 968, 969, 970, 971, 972, 973, 974, 975, 976, 977, 978, 979, 980, 981, 982, 983, 984, 985, 986, 987, 988, 989, 990, 991, 992, 993, 994, 995, 996, 997, 998, 999, 1000.

10% OF CAR THROUGH NEW OVERPASS @ 8% ONL